I'M GONNA LEAVE OLD TEXAS

New words and music adaptation by
Bob Gibson

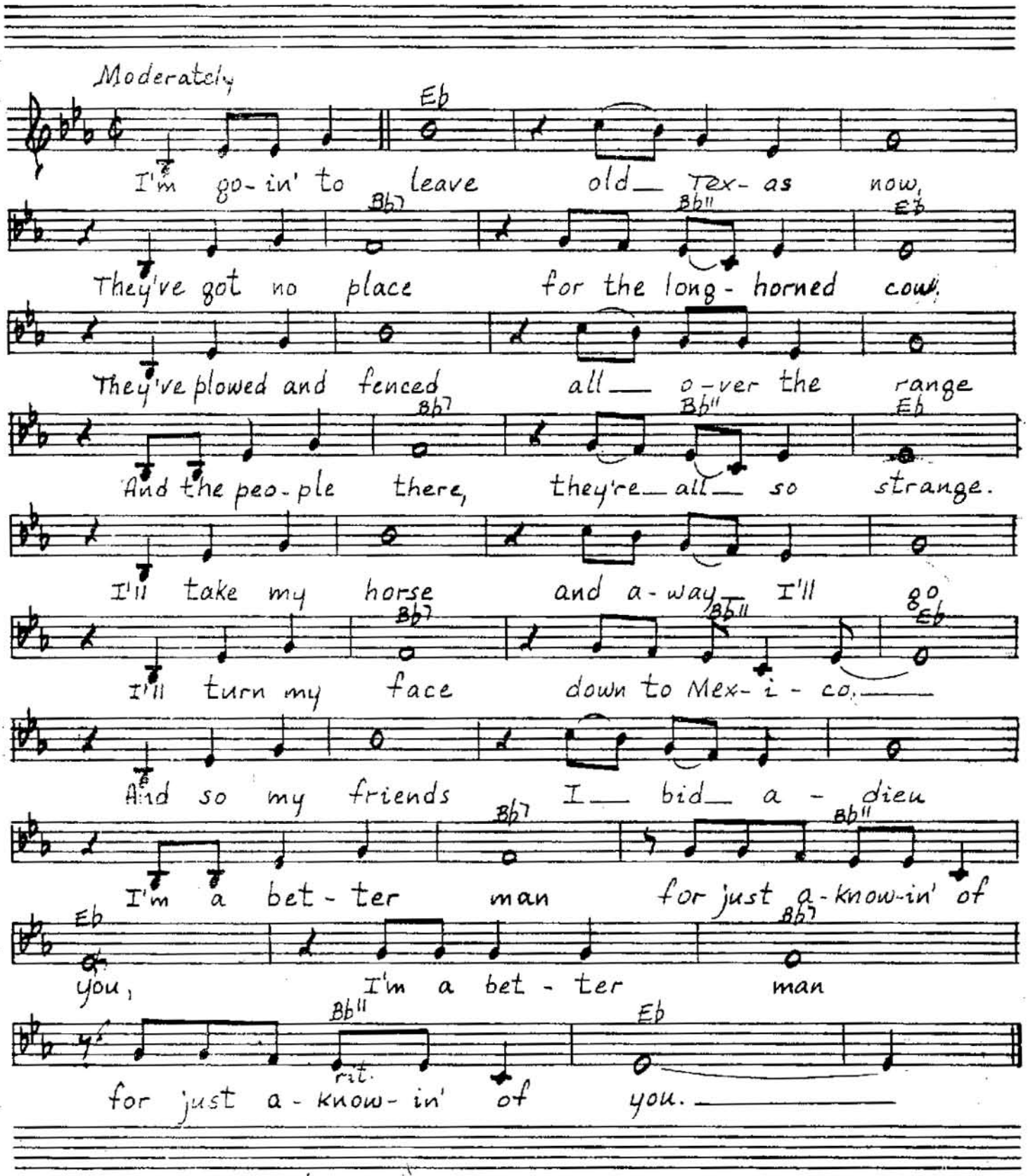

© Copyright 1960 by MELODY TRAILS, INC., New York, N.Y.